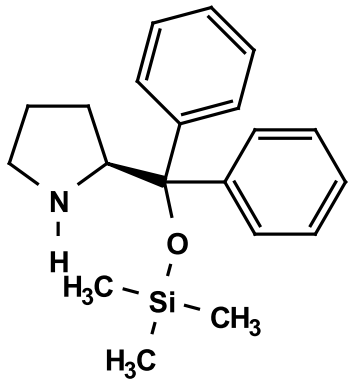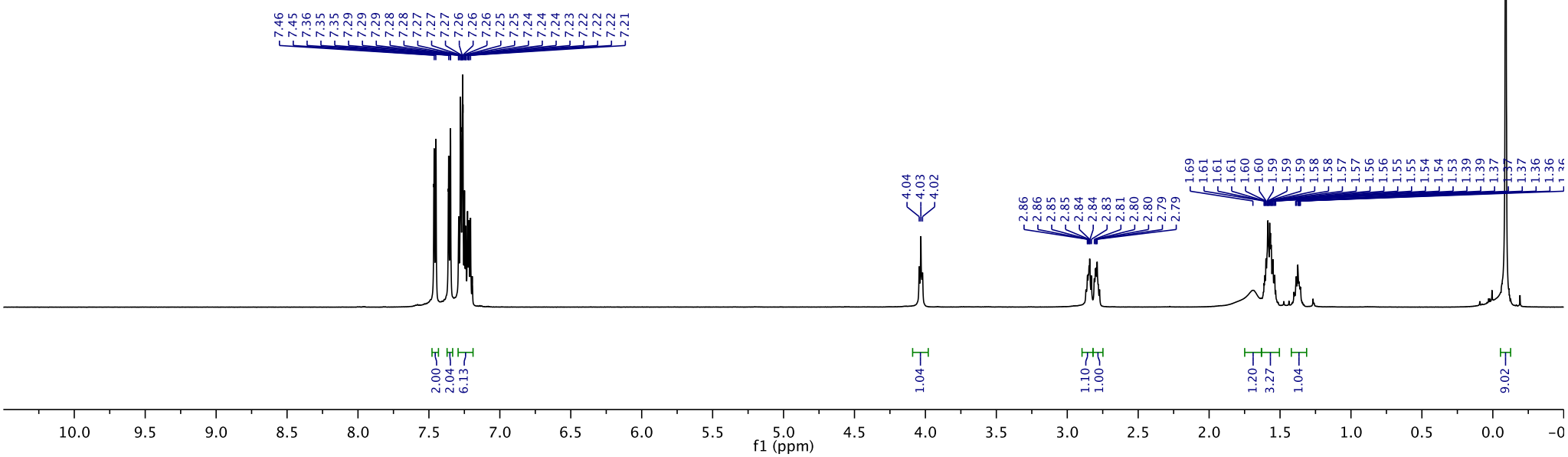EM08-048B_dry_cdcl3/1
AV-600 ZBO proton starting parameters 11/16/08 RN